



Nailor[®]

CASE STUDY

First Baptist Church

Nailor Products:

- **Louvers**

Location: **Oklahoma City, OK**

Year: **2014**

Category: **Church**

First Baptist Church Oklahoma was founded in 1889. The sanctuary building was built in 1912 with the popular Gothic style of the day. The education building was added to the site in 1952. Their list of previous pastors includes Mordecai Ham, who is credited with bringing Billy Graham to Christ.

In 2014, the louvers mounted on the church towers needed replacement. First Baptist chose Nailor to manufacture the custom aluminum louver to match the existing shape,

appearance, and exceed the existing durability. Working with the architect and equipment representative the Nailor 1604Y louver blade design was chosen. The 1604Y blade is ideal for louvers requiring sightproof, or inability to see through the louver at any angle. The sightproof blade design features a center water baffle that performs adequately under wind driven rain conditions. The standard concealed architectural mullions allow for a smooth, continuous look and reinforcing bosses run the length of each blade for superior strength.

LOUVERS

Model: 1604Y

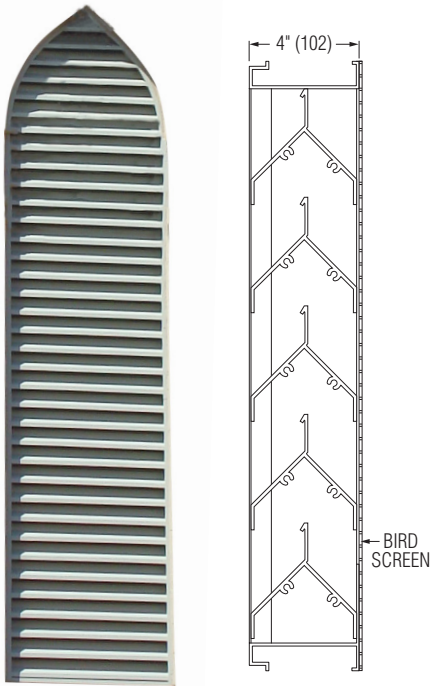

Nailor manufactured custom louver shapes and provided a custom color to match the existing building. The result is new louvers that look the same as the originals but will last much longer.

Nailor has a full line of louver products that can be custom sized and painted to meet the needs of any application.

BEFORE



AFTER



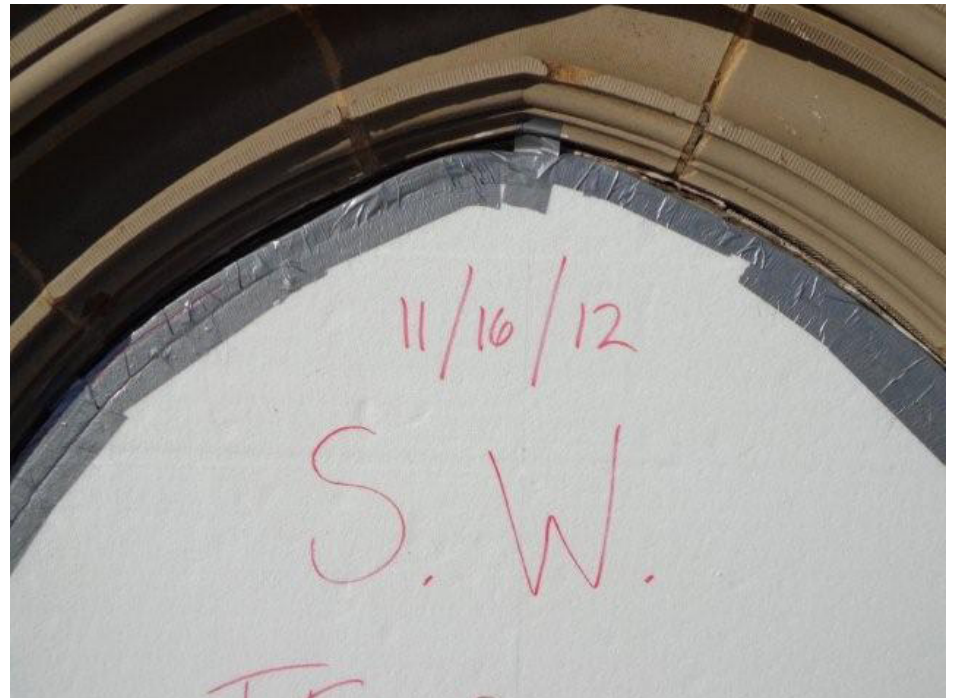



United States

Nailor Industries, Inc.

International Headquarters

4714 Winfield Road
Houston, TX 77039

Tel: (281) 590-1172

Regional Manufacturing/Sales

3730 Civic Center Drive
North Las Vegas, NV 89030

Tel: (702) 648-5400

Canada

Nailor Industries, Inc.

Canadian Headquarters

98 Toryork Drive
Toronto, ON M9L 1X6

Tel: (416) 744-3300

Regional Manufacturing/Sales

Unit F, 4427-72nd Avenue S.E.
Calgary, AB T2C 2G5

Tel: (403) 279-8619

nailor.com

CSFBC 11-20-2020

